INSPECTION CERTIFICATE
TRACEABLE TO NIST

JEWELED BEARING

COMPACT DIAL INDICATORS

2311-5

- Meet DIN878
- Jeweled bearing
- Supplied with limit pointers and bezel clamp
- Optional accessory: backs (page 176~177), contact points (page 173~175)

Unit: mm

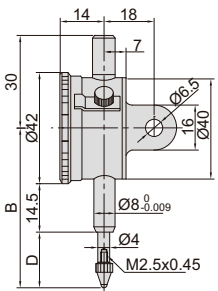

(mm)

Code	Range	Graduation	Accuracy	Hysteresis	Range/rev	Dial reading	Remark	B	D
2311-3F *	3mm	0.01mm	12μm	3μm	0.5mm	0-50	flat back	46	10.5
2311-5F *	5mm	0.01mm	14μm	3μm	0.5mm	0-50	flat back	48	12.5
2311-3 *	3mm	0.01mm	12μm	3μm	0.5mm	0-50	lug back	46	10.5
2311-5 *	5mm	0.01mm	14μm	3μm	0.5mm	0-50	lug back	48	12.5

*Supplied with manufacturer inspection certificate traceable to NIST USA